BUFFETS & CUSTOM STATIONS

ACT 3 CATERING

425.251.9102
ACT3CATERING.COM
INFO@ACT3CATERING.COM

BUFFETS

select one of each: entree, side salad | select two: sides | rolls included

CHICKEN ENTREES | 18PP

Lemon Chicken | sf
fire-grilled chicken breast, lemon juice, chicken stock, butter, white wine
Tuscan Chicken | gf, df
chicken breast, rosemary, garlic, tuscan marinade
Thai Yellow Curry with Chicken | gf, df, sf
chicken breast, coconut milk, thai chili paste, bell pepper, onion, mushroom, baby corn, bamboo shoots, thai basil
Chicken Mole | sf, n
pan-seared chicken thigh, mole sauce, crema, corn tortillas
Chicken Marsala | gf, sf
pan-seared chicken breast, mushrooms, onions, marsala wine, cream
Butter Chicken | gf, sf
diced chicken thigh, tomato puree, butter, heavy cream, garam masala, garlic, ginger, cilantro

RED MEAT ENTREES | 22PP

Fire Grilled Flank Steak | gf, sf
Choose one topping:
gorgonzola maître d'hôtel butter, chipotle butter, chimichurri butter, bordelaise sauce
Grilled Filet Medallions | gf, sf | 2
teres major, butter, shallot, red wine, beef base, garlic
Coffee Crusted Tri Tip | gf, df, sf | 1
coffee, brown sugar, smoked paprika, garlic powder, onion powder, cayenne
Vietnamese Pork Chop | gf, df
lemongrass, fish sauce, soy sauce, sugar, garlic
Chili Lime Pork Loin | gf, df, sf | 1
mango, tomato, red bell pepper, red onion, cilantro, lime

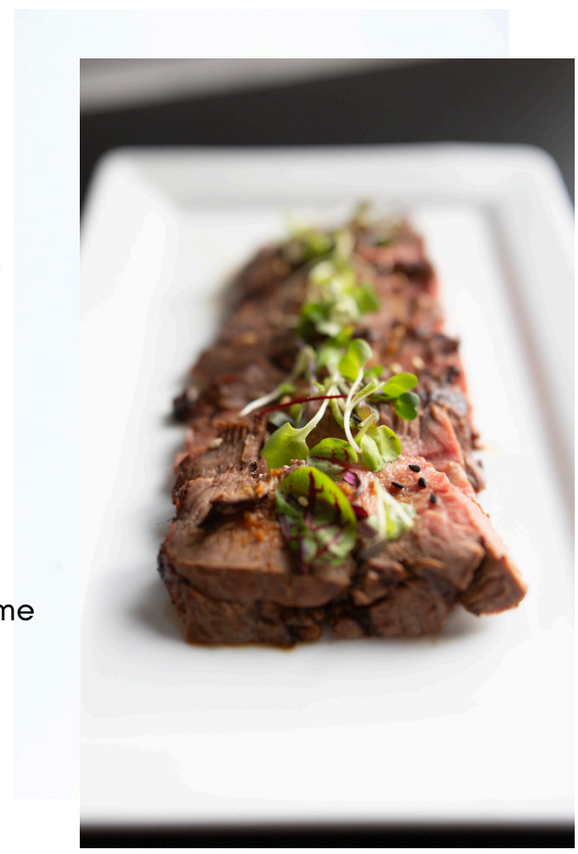

FISH ENTREES | 25PP

Grilled Fillet of Salmon | gf, sf
salmon, dill-lemon buerre blanc
Miso Marinated Black Cod | gf, df | 3
black cod, miso, pickled ginger root
Halibut with Salsa Verde | gf, sf | 10
lemon, garlic, shallot, cilantro, parsley, olive oil
Ginger Soy Honey Glazed Salmon | gf, df
ginger, tamari, mirin, garlic, honey, rice vinegar

V = VEGAN || VEG = VEGETARIAN || GF = GLUTEN FREE || DF = DAIRY FREE || SF = SOY FREE
N = CONTAINS NUTS || E = CONTAINS EGGS

BUFFETS

VEGETARIAN + VEGAN ENTREES | 17PP

Three Cheese Ravioli | veg, e
ricotta, parmesan, romano, egg, olive oil
Thai Yellow Curry | v, gf, df, sf
coconut milk, thai chili paste, bell pepper, onion, mushroom, baby corn, bamboo shoots, thai basil
Tofu Tikka Masala | v, gf, df (for veg, add butter)
firm tofu, tomato puree, coconut cream, cumin, garam masala, garlic, ginger, chili powder
Shakshuka Portobello | v, gf, df, sf (for veg, add egg | 1)
crushed tomato, chili powder, cumin, garlic, onion, zucchini, eggplant, portobello mushroom
Creamy Coconut Mushroom Risotto | v, gf, df, sf
arborio rice, coconut milk, shiitake & oyster mushroom, garlic, shallot, white wine, peas, parsley

SIDE SALADS

Fresh Garden Salad | veg
mixed greens, cucumber, tomato, radish, carrots, assorted dressings
Wild Field Greens Salad | veg, gf, sf, n
mixed greens, gorgonzola, candied walnut, sun-dried cranberry, strawberry, raspberry vinaigrette
Classic Caesar Salad | e
romaine heart, house-made crouton, shaved parmesan, classic caesar dressing
Baby Spinach Salad | veg, gf, sf, n
baby spinach, roasted beets, bleu cheese, candied walnuts, radish, cherry tomatoes, kiwi dressing
Shaved Kale & Brussels Sprouts Salad | veg, gf, n
tuscan kale, shaved brussels sprouts, almonds, pomegranate seeds, feta cheese, parmesan cheese, lemon vinaigrette
Southwest Salad | veg, gf, sf
romaine lettuce, tomato, corn, black beans, cucumber, red onion, tortilla strips, southwest dressing

SIDES

Chef's Baked Swiss Mac & Cheese | veg, sf
Jasmine Rice | v, gf, df, sf
Herbed Rice Pilaf | v, gf, df, sf
Cilantro Lime Rice | v, gf, df, sf
Garlic Naan | veg, sf
Potatoes w/ Herbs & Garlic Butter | gf, sf
Garlic Mashed Potatoes | veg, gf, sf
German Potato Salad | gf, sf
Pasta Salad | veg, sf
Roasted Seasonal Vegetables | v, gf, df, sf
Bourbon Glazed Brussels Sprouts | veg, gf, sf

ADD - ON

Chicken | 12
Vegetarian or Vegan | 10
Red Meat | 14
Fish | 16
Side | 6
Salad | 6

V = VEGAN || VEG = VEGETARIAN || GF = GLUTEN FREE || DF = DAIRY FREE || SF = SOY FREE
N = CONTAINS NUTS || E = CONTAINS EGGS

CUSTOM STATIONS

FAJITA BAR | 19PP

comes with tortilla chips

Select One Protein:
Seasoned shredded chicken
Barbacoa beef
Carnitas
Seasoned ground beef
Seasoned ground tofu
Additional protein | 4

Select Rice and Beans:
Cilantro lime or Spanish rice
Black or Refried beans

Includes:
fajita vegetables, lettuce, sour cream, jalapeños, queso fresco, onions, flour tortillas*, tortilla chips and salsa roja
Add fresh-made guacamole | 2
Add Southwest Salad | 5

**corn tortialls available upon request for dietary restrictions (gluten free)*

PASTA BAR | 18PP

Select One Pasta:
Penne
Campanelle
3 cheese ravioli
Add additional pasta | 3

Select One Sauce:
Bolognese
Classic marinara
Creamy alfredo
Pesto cream
Add a*dditional sauce | 4*

Select One Topping:
Sliced chicken
Meatballs
Vegetables
Add additional topping | 4

Includes:
Caesar salad | e
Garlic bread | veg

V = VEGAN || VEG = VEGETARIAN || GF = GLUTEN FREE || DF = DAIRY FREE || SF = SOY FREE
N = CONTAINS NUTS || E = CONTAINS EGGS

CUSTOM STATIONS

ULTIMATE SALAD BAR | 18PP

Includes bread rolls & butter, and fruit salad

Select Two Cheeses:
Cheddar and jack blend
Feta
Parmesan
Gorgonzola

Select Three Dressings:
Ranch
Caesar
Southwest dressing
Italian
Balsamic
Raspberry vinaigrette

Includes:
sliced chicken and steak, romaine lettuce, garden greens, diced tomato, black olives, cucumber, hard-boiled eggs, black beans, croutons, bread rolls, fruit salad
substitute protein for salmon | 5

Add Soup:
Tomato Basil | veg, sf | 5
Lemon Chicken and Rice | sf | 5
Italian Wedding | sf | 6

BAKED POTATO BAR | 19PP

Includes fresh garden salad with assorted dressings

Select One Chili:
Hearty beef
Vegetarian chili

Select One Bread:
Garlic bread
Honey glazed rolls
Cornbread | 2

Includes:
fresh garden salad, baked potato, bacon bits, sour cream, whipped butter, cheddar and jack cheese, green onion

V = VEGAN || VEG = VEGETARIAN || GF = GLUTEN FREE || DF = DAIRY FREE || SF = SOY FREE
N = CONTAINS NUTS || E = CONTAINS EGGS

CUSTOM STATIONS

RICE BAR | 19PP

Select One Rice:
Jasmine rice
Rice noodles

Select One Protein:
Teriyaki chicken
Fried tofu
Beef bulgogi
Add additional protein | 4

Includes:
soy sauce, teriyaki sauce, sweet chili sauce, pickled daikon radish, pickled ginger, kimchi, green onion, cilantro
Asian chopped salad | romaine, carrot, red cabbage, edamame, green onion, jicama, sweet soy vinaigrette | v, gf, df

CREATE YOUR OWN BBQ BAR | 22PP

minimum 20 people

Select One Protein:
Smoked dry rub brisket w/ mop sauce | gf, df
Smoked St. Louis ribs w/ brown sugar BBQ sauce | gf, df
Smoked pulled pork shoulder | gf, df
Smoked brown sugar bourbon chicken wings | gf, df
Hot links | df
Dry rubbed turkey breast | gf, df
Add additional protein | 6

Select Three Sides:
Swiss mac n' cheese | veg, sf
Bacon baked beans | gf, df
Smoked corn elote | gf
Potato salad | gf, df, e
Tequila lime slaw | gf, df
Ham hock collard greens | gf, df
Fresh garden salad | v, gf, df
Cornbread | veg, e

V = VEGAN || VEG = VEGETARIAN || GF = GLUTEN FREE || DF = DAIRY FREE || SF = SOY FREE
N = CONTAINS NUTS || E = CONTAINS EGGS

CUSTOM STATIONS

MAC & CHEESE BAR | 20PP

includes garlic bread and garden salad with assorted dressings

Select One Pasta:
Macaroni
Campanelle

Choose One Sauce:
Three cheese white sauce
Smoked cheddar sauce

Choose One Protein:
BBQ pulled pork
Sliced chicken thigh
Andouille sausage
Add additional protein | 4

Choose Six Toppings (provided as accoutrements):
Gorgonzola crumbles
Parmesan cheese
Sun-dried tomatoes
Fried onion strings
Sauteed mushrooms
Bacon bits
Green onion
Roasted red pepper
Pickled jalapeño
Caramelized onion
Crushed Flamin' Hot Cheetos
Buffalo sauce
BBQ sauce
Pesto
Add additional topping | 1.50

CHAAT BAR | 22PP

INCLUDES:

Chaat Masala Salad | v, gf, df, sf
romaine, onion, cucumber, tomato, chickpea, cilantro, radish, chaat masala vinaigrette
Garlic Naan | veg, sf
Aromatic Basmati Rice Pilaf | v, gf, df, sf
Aloo Gobi Matar | v, gf, df, sf
gold potato, cauliflower, onion, garlic, ginger, peas, turmeric, garam masala, coriander, cumin, coconut milk

SELECT ONE ENTREE:

Butter Chicken | gf, sf
diced chicken thigh, tomato puree, butter, heavy cream, garam masala, garlic, ginger, cilantro
Paneer Tikka Masala | veg, gf, df
paneer, tomato puree, coconut cream, cumin, garam masala, garlic, ginger, chili powder
Saag Paneer | veg, gf, sf, n
paneer, spinach, fenugreek, tomato, heavy cream, cashew, garam masala, green chili, garlic, ginger, onion, chili powder, coriander powder

V = VEGAN || VEG = VEGETARIAN || GF = GLUTEN FREE || DF = DAIRY FREE || SF = SOY FREE
N = CONTAINS NUTS || E = CONTAINS EGGS